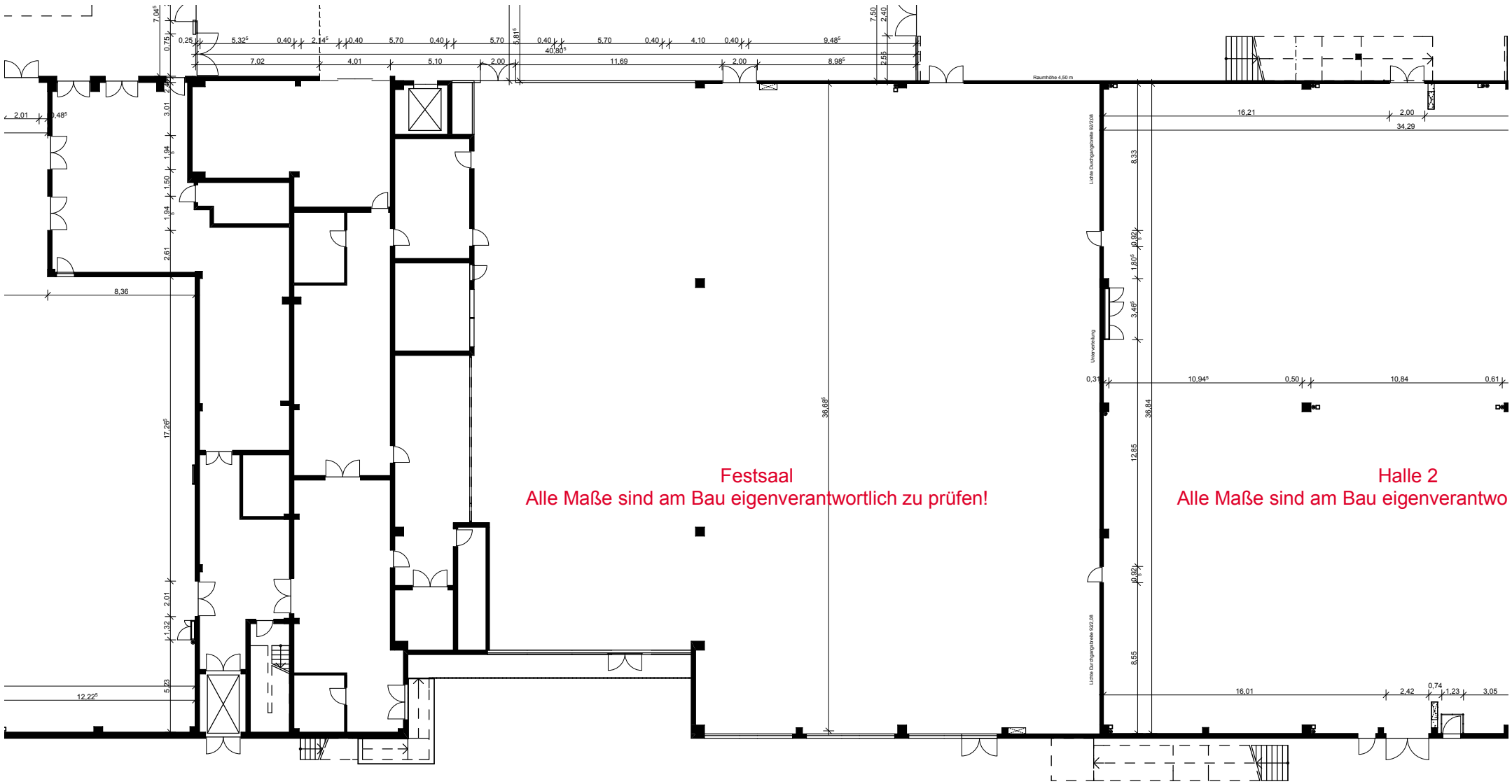


# A2-Forum Festsaal